

**PROJECT PHOTOS**



**Interior of dirty laundry room (04/13/2021)**



**Mezzanine slab edge supports installed (04/13/2021)**



**Overview of building from northwest (04/13/2021)**



**MEP rough-ins on east side (04/13/2021)**



**Installation of shower stalls (04/13/2021)**



**MEP rough-ins in gear room (04/13/2021)**





Overview of building from southwest (04/15/2021)



Masonry façade construction on south face (04/15/2021)



Western mezzanine slab reinforcing installation  
(04/15/2021)

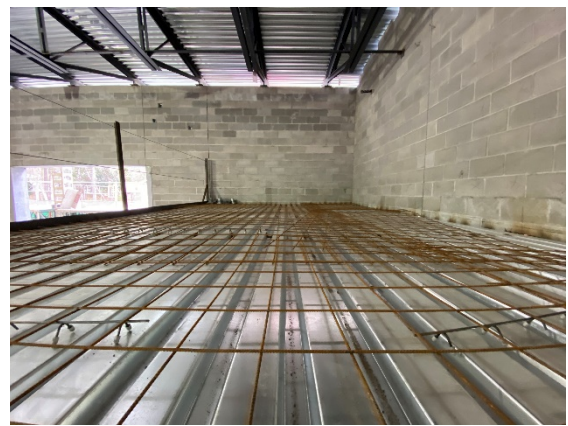

Reinforcing at dirty laundry room roof (04/15/2021)

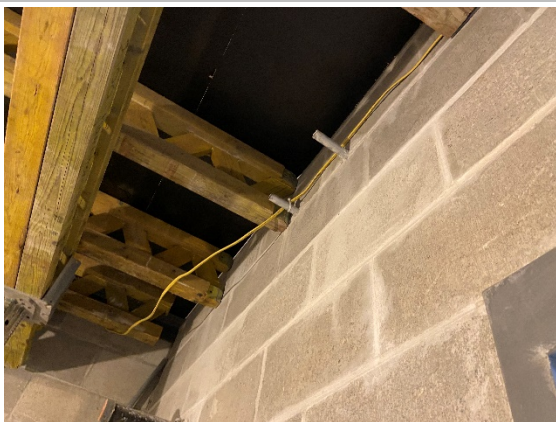

Underside of shoring at western mezzanine  
(04/15/2021)



Placement of concrete at western mezzanine  
(04/20/2021)





**Western mezzanine slab (04/20/2021)**



**Concrete placed at dirty laundry room roof  
(04/20/2021)**



**Overview of building south face (04/20/2021)**



**Mechanical room with mechanical pads (04/20/2021)**

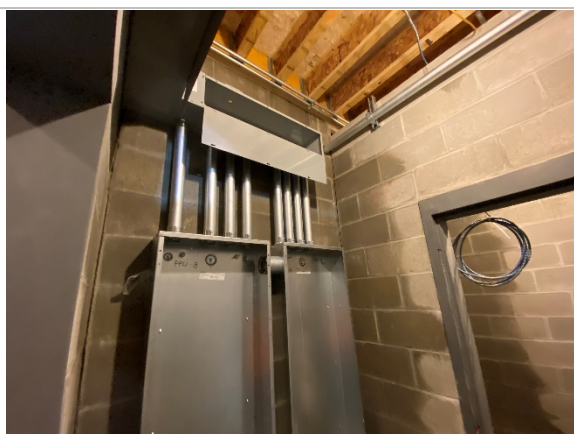

**Electrical rough-ins (04/20/2021)**



**Typical drip edge and raft installed at south face  
(04/20/2021)**





**Excavation of infiltration system #1 (04/21/2021)**



**Masonry façade on north side of apparatus bay (04/21/2021)**



**Overview of east side of apparatus bay (04/21/2021)**

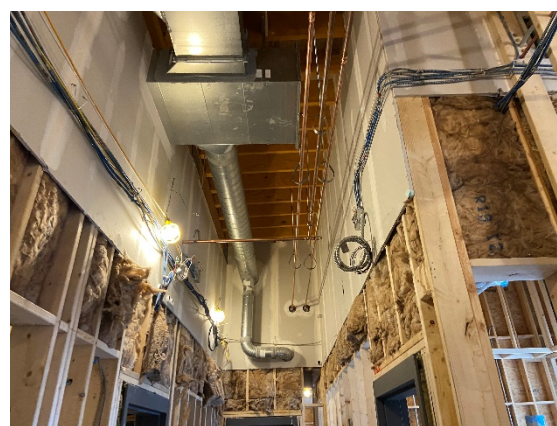

**MEP rough-ins on east side (04/21/2021)**



**Masonry façade on south face and transition roof (04/21/2021)**



**Mock-up (04/23/2021)**





**Overview of building from southwest (04/23/2021)**



**Typical grouted beam pockets at CMU wall  
(04/23/2021)**



**MEP rough-ins on east side (04/23/2021)**



**Overview of western mezzanine roof (04/23/2021)**



**Overview of apparatus bay roof (04/23/2021)**



**Overview of western mezzanine (04/23/2021)**





**Overview of building from southeast (04/29/2021)**



**Overview of western mezzanine (04/29/2021)**

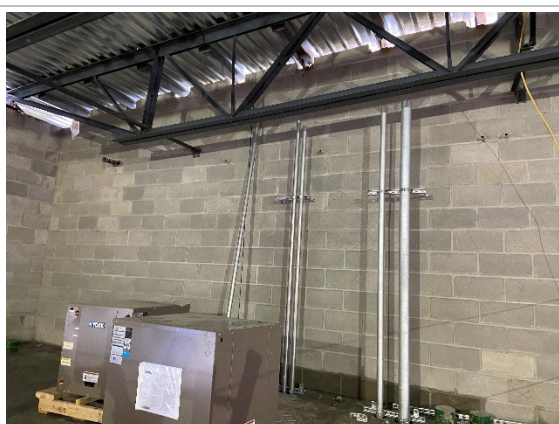

**Electrical rough-ins above dirty laundry room  
(04/29/2021)**



**West side of building (04/29/2021)**



**Overview of excavation for infiltration system #1  
(04/29/2021)**



**Overview of OCS#1 outlet pipe (04/29/2021)**





**Realigned electrical conduits for emergency power and telecom lines and compacted graded apparatus bay subgrade (04/29/2021)**



**North side of building (04/29/2021)**



**Mechanical room (04/29/2021)**



**MEP rough-ins on east side (04/29/2021)**



**Installation of stormwater infiltration system 2 (05/07/2021)**



**Installation of masonry façade on south side (05/07/2021)**



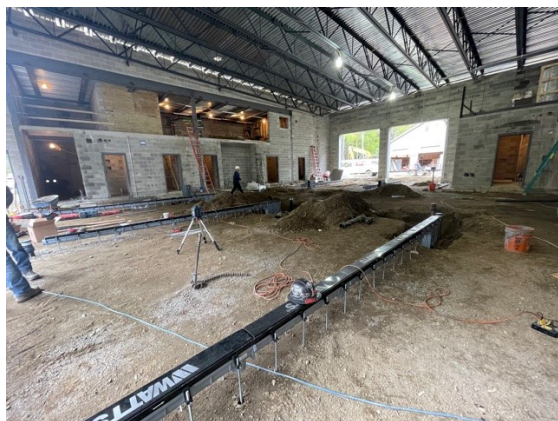

**Installation of apparatus bay trench drains  
(05/12/2021)**



**Overview of site from southwest (05/13/2021)**



**Overview of site from southeast (05/13/2021)**



**Overview of mechanical room (05/17/2021)**



**Installation of stormwater infiltration system 1  
(05/17/2021)**



**Overview of apparatus bay (05/17/2021)**





**Installation of MEP pipe and duct insulation on east side (05/17/2021)**



**Start of retaining wall construction (05/17/2021)**



**Vapor barrier and rigid insulation installation of apparatus bay (05/19/2021)**

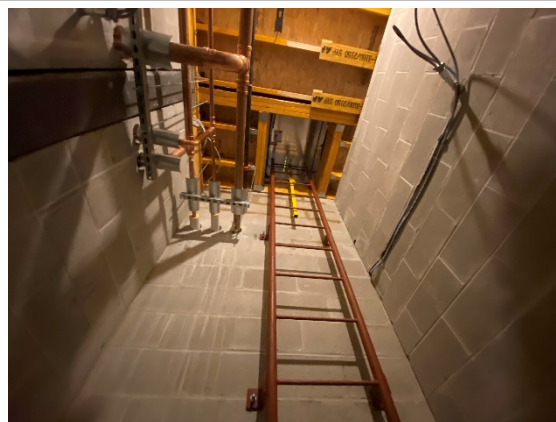

**Roof hatch and ladder on east side of building (05/19/2021)**

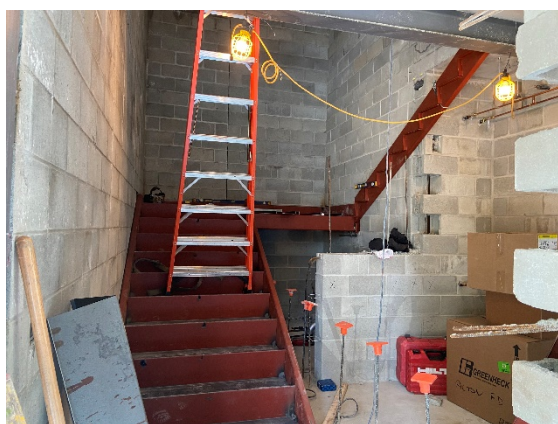

**Installation of staircase (05/19/2021)**



**Construction of retaining wall (05/21/2021)**





**Rooftop units installed on east side. Connections to be made to units. (05/21/2021)**



**Installation of apparatus bay radiant heating and slab reinforcement (05/21/2021)**



**Installation of WQU 1 (05/24/2021)**



**Construction of retaining wall (05/24/2021)**



**Backfilled stormwater infiltration system 1 (05/24/2021)**

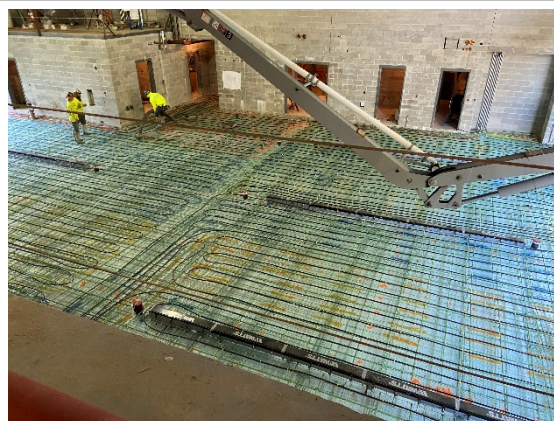

**Apparatus bay immediately prior to concrete pour (05/25/2021)**





**Apparatus bay slab prior to finishing (05/25/2021)**



**Apparatus bay slab (05/27/2021)**

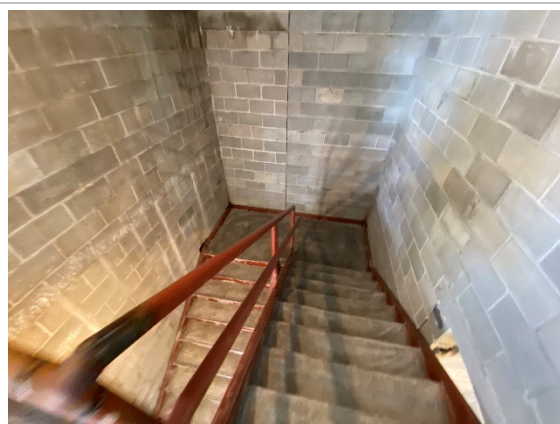

**Staircase with concrete placed (05/27/2021)**



**Partial installation of electrical panels on mezzanine (05/27/2021)**



**Overview of mezzanine (05/27/2021)**



**GSI tanks to be installed (05/27/2021)**





**Start of below ceiling drywall in bunk areas  
(05/27/2021)**



**MEP in fitness room (05/27/2021)**



**Mechanical room (05/27/2021)**



**Windows installed on bunk room sides (05/27/2021)**



**Pavement subgrade preparation on west side of  
existing garage (05/27/2021)**



**Overview of building from southeast (05/28/2021)**





**Windows installed on bunk room side (05/28/2021)**



**Installation of area and roof drains on north side (05/28/2021)**



**Installation of lights on west side (05/28/2021)**

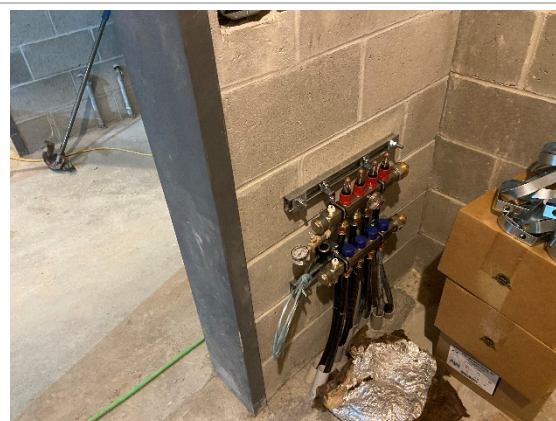

**Typical radiant heating manifold. Pump to be installed. (05/28/2021)**



**Hallway between bunk rooms and showers (05/28/2021)**



**Overview of apparatus bay from mezzanine (05/28/2021)**





**Removal of rock mass at CB 2 (05/28/2021)**



**Retaining wall installed (05/28/2021)**



**Installation of mezzanine railing (05/28/2021)**

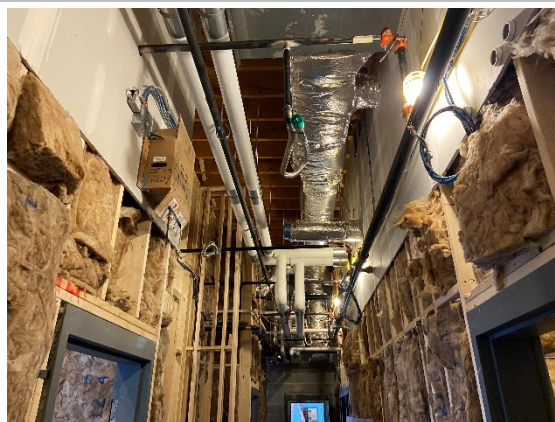

**MEP rough-ins outside of conference room  
(05/28/2021)**