

PROJECT PHOTOS



Construction of exterior wood framing (01/06/2021)



Installation of LVL joists (01/08/2021)



**Interior and exterior wood framing installation
(01/14/2021)**



**Interior and exterior wood framing installation
(01/14/2021)**



**Interior and exterior wood framing installation
(01/15/2021)**

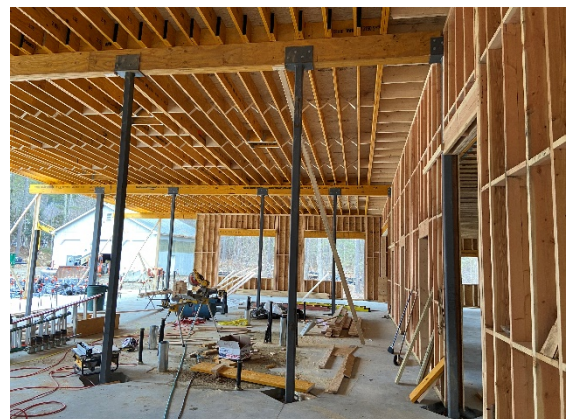

Interior wood construction (01/20/2021)



Interior and exterior wood framing installation (01/20/2021)



Exterior wood construction (01/22/2021)



Interior wood framing installation (01/22/2021)



Start of geothermal well drilling (01/22/2021)



Interior wood framing installation (01/27/2021)



Saw cutting for insulation installation (01/27/2021)



Overview of exterior wood framing (01/27/2021)



Geothermal well drilling (01/29/2021)



Picking for roof supplies (01/29/2021)



North side of wood construction (01/29/2021)

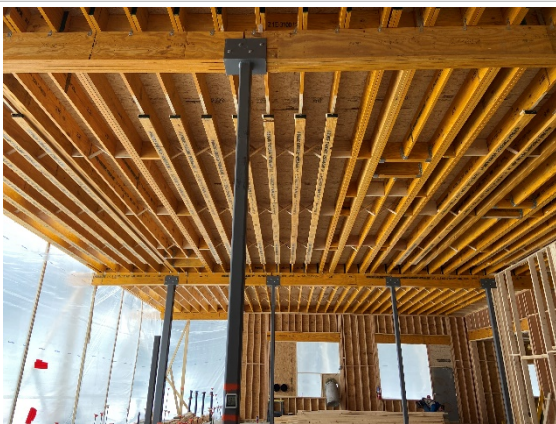

Interior LVL framing (02/03/2021)



Interior column box slab poured (02/03/2021)



Interior LVL framing (02/03/2021)



Overview of exterior wood framing (02/05/2021)



Overview of wood construction from west side of apparatus bay (02/05/2021)



Interior wood framing (02/05/2021)



Waterproofing installed on LVL roof area (02/05/2021)



Installation of waterproofing over insulation on low roof area (02/05/2021)